館内のご案内

ご家族単位の小さなお集まりから、
大きな規模のレセプション（ブッフェ形式で1,000名様）まで。
横浜最大級のスケールを誇るロイヤルホールヨコハマは、
個性あふれる宴集会場を多数ご用意しております。

4F

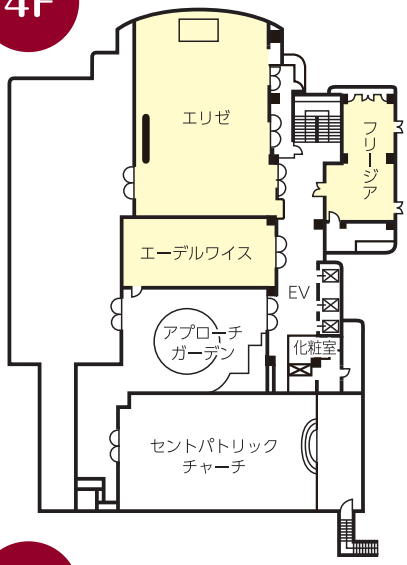

5F

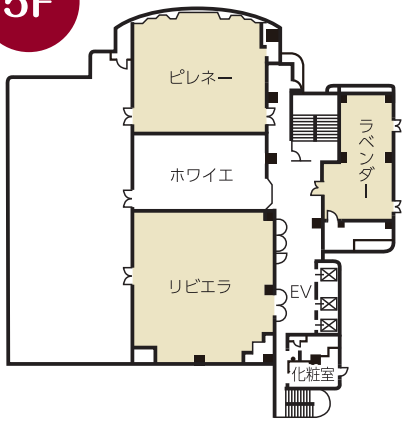

6F

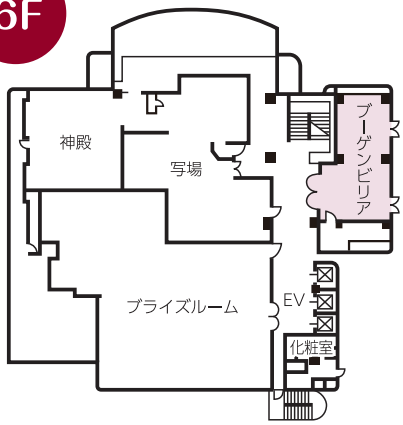

1F

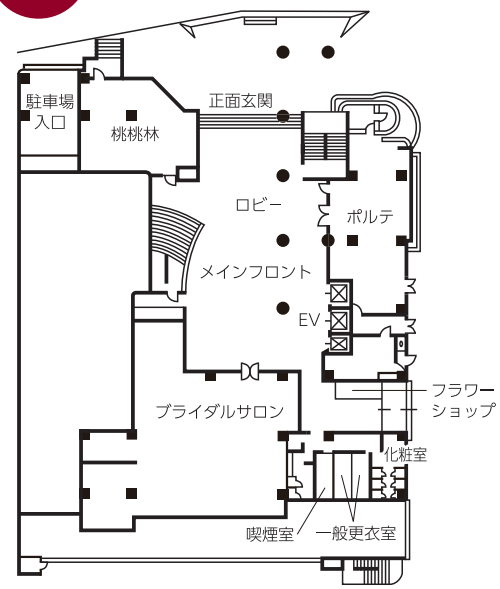

2F

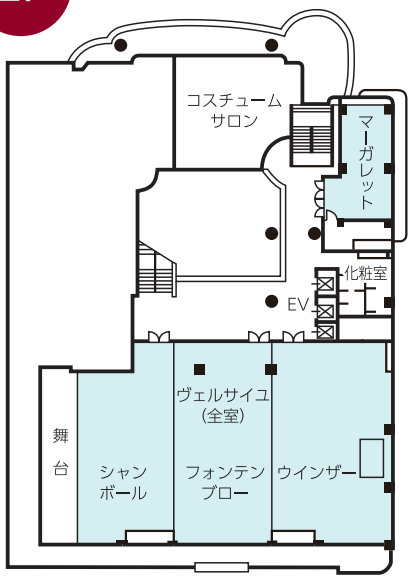

3F

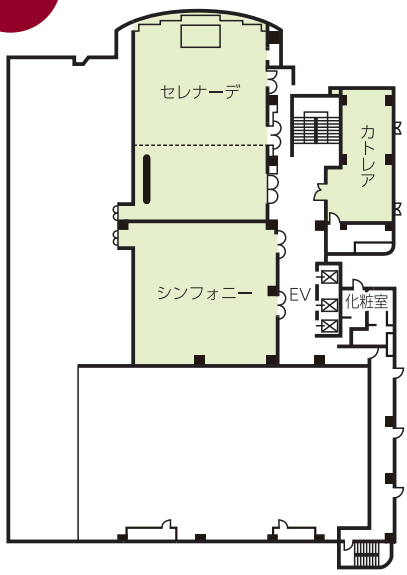

B1

駐車場60台　高さ制限2.2m